

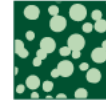

CITY OF MITCHAM



Halls and Meeting Rooms for hire

CITY OF MITCHAM

Community Halls Map

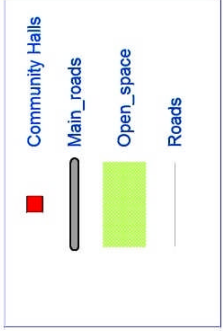
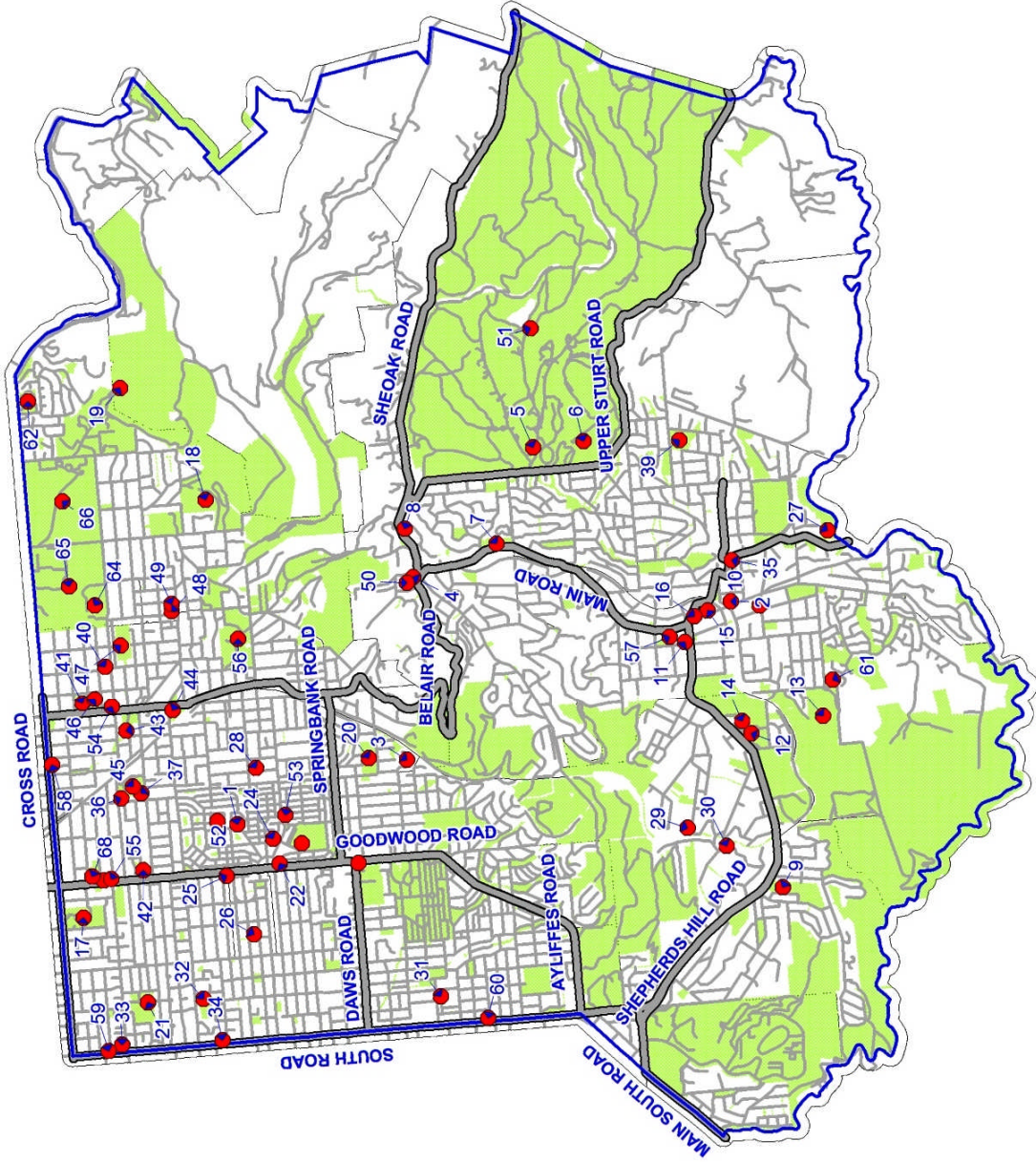

See facing page for index of map locations.

Index of Map Locations	
1.	All Saints Anglican Parish Church
2.	Anglican Parish of Coromandel Valley
3.	Balyana Conference Centre
4.	Belair Community Centre
5.	Belair National Park
6.	Belair Park Country Club
7.	Belair School
8.	Belair Uniting Parish
9.	Bellevue Heights Primary School
10.	Blackwood Bowling Club
11.	Blackwood Church of Christ
12.	Blackwood Community Rec. Centre
13.	Blackwood Football Club
14.	Blackwood High School
15.	Blackwood Memorial Hall
16.	Blackwood Uniting Church
17.	Cabra Dominican College
18.	Carrick Hill - Arts SA
19.	Charles Hawker Centre
20.	Clapham Primary School
21.	Clarence Gardens Bowling Club
22.	Colonel Light Gardens Church of Christ
23.	Colonel Light Gardens Institute
24.	Colonel Light Gardens Uniting Church
25.	Colonel Light West Tennis Club
26.	Coromandel Valley Primary School
27.	Denman Community Centre
28.	Eden Hills Primary School
29.	Eden Hills Uniting Church
30.	Edwardstown Baptist Church
31.	Edwardstown Primary School
32.	Edwardstown Masonic Hall
33.	Elder Electorate Office
34.	Gamble Garden & Cottage

35.	Hawthorn Bowling Club
36.	Hawthorn Church of Christ
37.	Hawthorndene Primary School
38.	Hawthorndene Primary School
39.	Kingswood Catholic Church Hall
40.	Kingswood Sport and Social Club
41.	Kingswood Tennis Club
42.	Mitcham 50 Plus Club
43.	Mitcham Community Centre
44.	Mitcham Football Club
45.	Mitcham Girls High School
46.	Mitcham Primary School
47.	Mitcham Uniting Church
48.	Mitcham Village Institute
49.	Nunyara Conference Centre
50.	Old Government House
51.	Reade Park Bowling Club
52.	RSL - CLG Branch
53.	RSL - Mitcham Branch Inc.
54.	Richmond Rd Memorial Hall
55.	Scotch College
56.	Senior Citizens Club - Blackwood
57.	St Columba's Anglican Church
58.	St Francis Community Centre
59.	St Mary's Catholic Parish
60.	St Peters Lutheran Church
61.	The Monastery
62.	Tower Arts Centre
63.	Unley High School
64.	Urrbrae Agricultural High School
65.	Urrbrae House
66.	Maronite Church Hall
67.	Westbourne Park Primary School
68.	

Every effort has been made to ensure that the information supplied in this publication is correct at the time of printing. Please notify changes or omissions to the Community Information Coordinator on 8372 8812.

Email: mitcham@mitchamcouncil.sa.gov.au

Postal: PO Box 21, Mitcham Shopping Centre. Torrens Park 5062

August 10

Table of Contents

Belair.....	5
Bellevue Heights.....	6
Blackwood.....	6
Clapham	8
Clarence Gardens.....	8
Colonel Light Gardens	9
Coromandel Valley.....	10
Cumberland Park.....	10
Daw Park	10
Eden Hills.....	11
Edwardstown	11
Hawthorn.....	12
Hawthorndene.....	12
Kingswood	12
Lower Mitcham.....	13
Mitcham	13
Netherby	14
Pasadena.....	14
Springfield.....	15
St Marys.....	15
Torrens Park.....	15
Urrbrae.....	15
Westbourne Park.....	16

<u>Belair</u>	
Belair Community Centre Cnr Sheoak & Belair Rds, Belair Postal: PO Box 224, Belair SA 5052 Contact: Sue Robilliard Tel 8278 8906	<ul style="list-style-type: none"> • Hall available (seats 250) • stage, kitchen, piano
Belair National Park Upper Sturt Rd, Belair, 5052 Postal: PO Box 2, Belair 5052 Tel: 8278 8279 Bookings 10am – 2.30pm Mon-Fri Tennis court and open hire facility areas bookings	<ul style="list-style-type: none"> • Ovals & picnic grounds • 54 Tennis Courts • Pavilion Hire.
Belair Park Country Club Upper Sturt Rd, Belair SA 5052 Postal: PO Box 1073 Blackwood 5052 Tel. 8278 8991 Email: info@belairparkcountryclub.com.au	<ul style="list-style-type: none"> • Three private rooms available for functions, seminars, trade shows, meetings and conferences • Catering available onsite.
Belair Uniting Church Belair Uniting Church, 18 Sheoak Rd, Belair; 5052 Tel 0419 434156 Email: ian.anna.hunter@gmail.com	<ul style="list-style-type: none"> • Hall, several rooms available, of varying sizes.
Belair PrimarySchool Main Rd, Belair 5052 Tel: 8370 3733 Email info@belairschools.sa.edu.au	<ul style="list-style-type: none"> • Hire some rooms/hall
Nunyara Conference Centre 5 Burnell Dve, Belair 5052 Tel: 8278 1673 Email: bookings.nunyara@sa.uca.org.au Web: www.nunyara.com.au	<ul style="list-style-type: none"> • 5 self contained holiday units • Day conferences, catered Max 150 • Residential fully catered conferences and camps up to 130 • Meeting rooms available for casual hire • Chapel for hire

<p>Old Government House Belair National Park, Upper Sturt Road, Belair 5052 Postal Address: c/- Mrs Annette McLean, PO Box 218, Upper Sturt SA 5156 Tel: 8278 5477 Email: AnnetteMcLean1@aol.com Web www.communitywebs.org/friendsoldgovernmenthouse</p>	<ul style="list-style-type: none"> • Garden and Coach House available for weddings and photographic sessions
<p><u>Bellevue Heights</u></p>	
<p>Bellevue Heights Primary School Vacluse Cr, Bellevue Heights SA 5050 Tel: 8278 7182, Fax 8370 2671</p>	<ul style="list-style-type: none"> • Hall hire • Oval hire • Individual rooms for hire.
<p><u>Blackwood</u></p>	
<p>Anglican Parish of Coromandel Valley All Hallows Church: 37-39 Coromandel Pde, Blackwood 5051 Contact Office, 8278 8626 Email: coro35@bigpond.net.au Web www.users.chariot.net.au/~coromandel/</p>	<ul style="list-style-type: none"> • Hall for hire.
<p>Blackwood Bowling Club 10 Simla Pde, Blackwood SA 5051 Tel/Fax 8278 1937 Secretary, Pauline Herring, 8278 1937 Email: blckwdbc@tpg.com.au Web www.blackwoodbowlingclub.com.au</p>	<ul style="list-style-type: none"> • Clubrooms and/or Greens
<p>Blackwood Church of Christ 367 Shepherds Hill Rd (cnr Waite St), Blackwood SA 5051 Tel: 8278 8666 Fax 8278 1727 Email: office@blackwoodcc.org.au</p>	<ul style="list-style-type: none"> • Hall and auditorium facilities.
<p>Blackwood Community Recreation Centre 1 Northcote Rd Eden Hills 5050 Tel 8278 8833 Email: blackwoodrec@esc.net.au Web: www.blackwoodrec.com.au</p>	<ul style="list-style-type: none"> • Two international sports courts suitable for netball, basket ball, volley ball, indoor soccer etc • Meeting rooms • Studio for dance, yoga, pilates, fitness

<p>Blackwood Football Club Trevor Tce, Blackwood SA 5051 Postal PO Box 69, Blackwood 5051 Tel 8370 2228, Fax 8370 2745 Contact Secretary Greg Wallace, 0413 457 645 Email blackwoodfc@internode.net.au</p>	<ul style="list-style-type: none"> • Function facilities • Full kitchen and bar • Outdoor BBQ and playground • Jukebox - PA system • Catering packages available • Suitable for weddings, parties, meetings, regular social groups • Ring for information pack
<p>Blackwood Golf Club Cherry Gardens Rd, Cherry Gardens 5157 Postal: PO Box 1015, Blackwood 5051. Tel 8388 2313 Fax 8388 2155</p>	<ul style="list-style-type: none"> • Clubhouse for weddings etc.
<p>Blackwood High School 4 Seymour St, Eden Hills 5050 Tel: 8278 0900 Fax 8278 0999 Email: blackwood@bhs.sa.edu.au Web site http://www.bhs.sa.edu.au</p>	<ul style="list-style-type: none"> • exhibition space; • meeting rooms for 20 - 200 people; • tennis and netball courts; • soccer and hockey ovals; • computing rooms; • performing arts centre.
<p>Blackwood Masonic Lodge 229 Main Rd Blackwood 5051 Postal address PO Box 193 Blackwood 5051 Contact Ted Wilkinson Tel. 8552 8614 Mob: 0407 928214 Email: tedpau@bigpond.com</p>	<ul style="list-style-type: none"> • Hall for hire
<p>Blackwood Memorial Hall 21 Coromandel Pde, Blackwood Contact: Jan Westley Tel 8278 2980 Email: westley4@bigpond.com.au</p>	<ul style="list-style-type: none"> • Theatre or Hall 25m x 25m for hire - seats up to 240 • Smaller meeting room - seats up to 80 • Kitchen facilities, store room, wheelchair accessible toilets, parking.
<p>Blackwood Uniting Church 266 Main Rd, Blackwood 5051. Tel. 8278 7699 or 0419 434156 Fax 8278 2501 Email office@blackwood.unitingchurch.org.au Web www.blackwood.unitingchurch.org.au</p>	<ul style="list-style-type: none"> • Hall for hire • several rooms available, of varying sizes.

<p>Gamble Cottage Parent Body Coromandel Valley & Districts Branch of the National Trust of SA Address Cnr Dorham Rd & 296 Main Rd Blackwood (the road to Coromandel Valley) Postal address c/- Ann Watchman, 374 Main Road coromandel Valley SA 5051 Contact Ann Watchman Tel. 8278 2042 Email hannahwatchman@bigpond.com</p>	<ul style="list-style-type: none"> • Cottage and/or garden occasionally hired to members of the public for weddings, parties, receptions etc (maximum of 35 persons) • Fully equipped kitchen, including crockery.
<p>St Peters Lutheran Church Address Cnr Trevor Tce & Cumming St, Blackwood 5051 Tel: 8278 2322 Email: stpeters.blackwood.sa@lca.org.au</p>	<ul style="list-style-type: none"> • Hall hire.
<p><u>Clapham</u></p>	
<p>Balyana Conference Centre 46 Strathcona Ave, Clapham 5062 Contact Sandy Puddy Tel. 8277 1513 Email catering@bedfordgroup.com.au Web www.bedfordgroup.com.au/business_service/s/balyana_conference_centre</p>	<ul style="list-style-type: none"> • Venues available to suit a range of requirements, from smaller boardroom style meetings to conferences and functions for up to 100 delegates • full catering from on-site kitchens is available • audio visual equipment on hand • Barbeque facilities • Heated pool
<p>Clapham Primary School Barretts Rd, Clapham SA 5062 Tel 8276 5633 Fax 8374 0675</p>	<ul style="list-style-type: none"> • Hire of some school facilities (Activity room) • Oval for hire.
<p><u>Clarence Gardens</u></p>	
<p>Clarence Gardens Bowling Club Inc Address Winona Ave, Clarence Gardens 5039 Tel. 8293 2134 Contact Winston Ellis - 8293 3447 or John Jenkins – Tel 8271 0374 Email cgbc@bigpond.com</p>	<ul style="list-style-type: none"> • Hire of hall for corporate bowls, weddings etc. • Dining and lounge areas with seating for 100 people in each • Modern kitchen and BBQ • Bar facilities • Wheelchair access to all areas • Airconditioned • P.A. System available • Off-street Car Park

<p>Edwardstown Masonic Hall Address 146 Avenue Rd, Clarence Gardens Contact Michael Whaley Tel: 8271 4280</p>	<ul style="list-style-type: none"> Hall seats 100 with airconditioning and heating, crockery, glasses (no football clubs, discos, or parties for adolescents).
<p>St Francis Community Centre Address 833 South Rd Clarence Gardens Postal address PO Box 478 Edwardstown 5039 Contact Denise Palmer Tel. 8293 2203 Email ganddpalmer@iprimus.com.au Web www.allsaintsandfrancis.com/centre.html</p>	<ul style="list-style-type: none"> Hall and Supper Room available for hire at a reasonable cost
<p><u>Colonel Light Gardens</u></p>	
<p>All Saints Anglican Parish Church 14 Bedford Square, Colonel Light Gdns Postal address PO BOX 86 Daw Park SA 5041 Tel. 8177 0252 (office) or 8296 2166 (priest) Email clgang@chariot.net.au</p>	<ul style="list-style-type: none"> Large hall for hire with regular ongoing bookings only. Supper room, kitchen easy parking, wheelchair ramp, toilet for handicapped
<p>Colonel Light Gardens Church of Christ 539 Goodwood Rd, Colonel Light Gardens Tel: 8276 6605</p>	<ul style="list-style-type: none"> Hall hire to responsible groups) not for hire for birthdays, no alcohol. Meeting rooms.
<p>Colonel Light Gardens Institute 53 West Parkway, Colonel Light Gardens Contact Mitcham Council 8372 8834</p>	<ul style="list-style-type: none"> Hall seats 70, accepting long term hire only.
<p>Colonel Light West Tennis Club 45a Penang Ave, Colonel Light Gardens Contact Cathy Beames 0409 675425</p>	<ul style="list-style-type: none"> Club house & facilities for hire Court hire.
<p>Colonel Light Gardens Uniting Church 560 Goodwood Rd, Daw Park, 5041 Tel: 8277 1151 or John Slape 8179 5668</p>	<ul style="list-style-type: none"> Halls, meeting rooms (kitchen, air-cond, heating, public address and other equipment).
<p>Returned & Services League - CLG 4 Prince George Parade, Colonel Light Gardens Contact: David Walden 8276 9080 Email collightgdnsrsl@bigpond.com.au</p>	<ul style="list-style-type: none"> Hall hire.

<p>Reade Park Bowling Club Reade Park Reserve, Flinders Ave, Colonel Light Gardens Postal: PO Box 138, Daw Park SA 5041 Contact Secretary Gae O'Connell 8351 6050 Web www.bowls-sa.asn.au</p>	<ul style="list-style-type: none"> • Clubrooms for hire, seating capacity for up to 100 people • Well equipped kitchen.
<p><u>Coromandel Valley</u></p>	
<p>Anglican Parish of Coromandel Valley All Hallows Church: 37-39 Coromandel Pde, Blackwood 5051; St Johns Church, Main Rd, Coromandel Valley 5051 Contact: Vicki Langmaid, 8278 6556 Email langmaid@ace.net.au Web http://users.chariot.net.au/~coromandel/</p>	<ul style="list-style-type: none"> • 1 Halls for hire.
<p>Coromandel Community Centre Weymouth Oval, 442B Main Rd, Coromandel Valley 5051 Tel: 8370 6880</p>	<ul style="list-style-type: none"> • Casual hire of facilities fees vary • includes full use of the kitchen, crockery, cutlery, tables & chairs.
<p>Coromandel Valley Primary School 339 Main Rd, Coromandel Valley 5051 Tel: 8278 3693, Fax 8370 2436 Email; info@coromandps.sa.edu.au</p>	<ul style="list-style-type: none"> • Hall hire for art/craft etc.
<p><u>Cumberland Park</u></p>	
<p>Cabra Dominican College 225 Cross Rd, Cumberland Park 5041 Tel: 8179 2400, Fax 8272 9810 Email cabra@cabra.catholic.edu.au</p>	<ul style="list-style-type: none"> • Gymnasium for hire.
<p>Westbourne Park Senior Citizens 390 Goodwood Road, Cumberland Pk Tel: 8272 9868</p>	
<p><u>Daw Park</u></p>	
<p>Colonel Light Gardens Uniting Church 560 Goodwood Rd, Daw Park, 5041 Tel: 8276 7416 Email admin@clg-unitingchurch.org.au</p>	<ul style="list-style-type: none"> • Halls, meeting rooms (kitchen, air-cond, heating, public address and other equipment).

<u>Eden Hills</u>	
Blackwood Community Recreation Centre 1 Northcote Rd, Eden Hills 5050 Tel: 8278 8833	<ul style="list-style-type: none"> • Two international sports courts suitable for netball, basket ball, volley ball, indoor soccer etc • Meeting rooms • Studio for dance, yoga, reception etc
Blackwood High School 4 Seymour St, Eden Hills 5050 Tel: 8278 0900 fax 8278 0999 Email: blackwood@bhs.sa.edu.au Web site http://www.bhs.sa.edu.au	<ul style="list-style-type: none"> • exhibition space; • meeting rooms for 20 - 400 people; • tennis & netball courts; • soccer and hockey ovals; • computing rooms; • performing arts centre
Eden Hills Uniting Church 16 Willora Ave, Eden Hills 5050. Tel: 8278 8294	<ul style="list-style-type: none"> • Hire of hall, several rooms available, of varying sizes.
Eden Hills Primary School 78 Wilpena St, Eden Hills 5050 Tel 8278 2243	<ul style="list-style-type: none"> • Sports Arts Centre available for hire.
<u>Edwardstown</u>	
Edwardstown Baptist Church Cnr Rothesay Ave & Dorene St, St Marys Postal PO Box 261, Melrose Park 5039 Contact: Office 8276 1040	<ul style="list-style-type: none"> • Community centre with cafe is for hire.
Edwardstown Masonic Hall 146 Avenue Rd, Clarence Gardens Contact Michael Whaley Tel: 8271 4280	<ul style="list-style-type: none"> • Hall seats 100 with airconditioning & heating, crockery, glasses (no football clubs, discos, or parties for adolescents).
Edwardstown Primary School Maria St, Melrose Park 5039 Contact The Principal, Mr Tony Sullivan Tel. 8293 2753 Email edwardst@edwardps.sa.edu.au Web www.edwardps.sa.edu.au	<ul style="list-style-type: none"> •
Toc H Hall 30a Delaine Ave, Edwardstown 5039 Postal 26 Light TceThebarton 5031 Contact Mary Burford Tel 8443 8076 Fax 8443 8076	<ul style="list-style-type: none"> • Community groups meeting place • 2 rooms for hire seats 80 – 100 • Kitchen facilities (crockery provided_) • Bookings essential

<u>Hawthorn</u>	
<p>Hawthorn Bowling Club 86A Monmouth Rd, Hawthorn 5062 Tel: 8357 8250 Postal PO Box 42 Mitcham SA 5062 Contact: Secretary, Anne Wehr, Tel. Secretary 8357 0486 or Clubhouse 8357 8250 Email: secretary@hawthornbowlingclub.com.au</p>	<ul style="list-style-type: none"> • Hire of clubhouse for corporate bowls days • Wheelchair access and toilet.
<p>Hawthorn Uniting Church Address 13 Hampton St, Hawthorn 5062 Tel. 8271 7165</p>	<ul style="list-style-type: none"> • Hall for hire
<p>Mitcham Football Club Hawthorn Oval, Angas Rd, Hawthorn, 5062 Contact: Bob Fleming 0423 057436</p>	<ul style="list-style-type: none"> • Hire of function room, including licensed bar • Approx 150 person capacity • Kitchen facilities available
<p>Mitcham 50 Plus Club 5 Frimley Grove, Hawthorn 5062 Contact: Colin Horobin, tel 8271 6006 (clubrooms)</p>	<ul style="list-style-type: none"> • Hall available for hire for meetings.
<p>St Columba's Anglican Church Inc Cnr Cross Rd & Rosevear St, Hawthorn Postal 3 Rosevear St, Hawthorn SA 5062 Tel: Parish Office 8272 7266</p>	<ul style="list-style-type: none"> • Hall approx 80 people, • 3 Rooms approx 30 people, • 1 small room approx 12 people.
<u>Hawthorndene</u>	
<p>Hawthorndene Primary School Suffolk Rd, Hawthorndene 5051 8278 3551 Fax 8370 2681 Email info@hthdeneps.sa.edu.au</p>	<ul style="list-style-type: none"> • Activity Room for hire.
<u>Kingswood</u>	
<p>Kingswood Sports & Social Club Cnr Belair Rd & Kyre Ave, Kingswood SA 5062 Contact Winter: Phil Cox 0419 843011 Summer Warren Ainsclough 0401 980392</p>	<ul style="list-style-type: none"> • Hall for hire with full bar facilities, kitchen, dance floor, sound system.

<p>Kingswood Tennis Club Batchelor Reserve, western end of Norseman Ave, Westbourne Park 5041 Contact John Gericke Tel. 0419 829 624 Email kingswood_tennis@hotmail.com Web www.kingswoodtennisclub.com.au</p>	<ul style="list-style-type: none"> • Courts & clubrooms for hire.
<p>Mitcham Girls High School Kyre Ave, Kingswood SA 5062 Tel: 8272 8233 Fax 8373 3013</p>	<ul style="list-style-type: none"> • Kitchen for hire gas/electric stoves • Gymnasium and swimming pool • 3 tennis courts and 2 netball courts • Theatre for 160.
<p>Mitcham Schools Hillview Rd, Kingswood 5062 Tel: 8271 2227 Fax 8373 3015 Website www.mitchamps.sa.edu.au</p>	<ul style="list-style-type: none"> • Hall and oval for hire.
<p>Returned & Services League - Mitcham Branch Inc. 61 Belair Rd, Kingswood 5062 Secretary Janet Killen Tel 8271 8805 Or mob 0406 719031 Postal PO Box 2, Mitcham Shopping Centre, Torrens Park 5062 Email delver7@optusnet.com.au</p>	<ul style="list-style-type: none"> • Hall for hire.
<p><u>Lower Mitcham</u></p>	
<p>Denman Community Centre 48 Denman Tce, Lower Mitcham 5062 Tel: 8277 6098 (phone Saturdays only) Postal PO Box 353 Daw Park 5041 Contact: President, Mr John MacKenzie Tel. 8277 4334 Email mac.sport@bigpond.com)</p>	<ul style="list-style-type: none"> • Hall and court for hire.
<p>Mitcham Community Centre 242 Belair Rd, Lower Mitcham SA 5062 Contact: Mitcham Council Tel: 8372 8888</p>	<ul style="list-style-type: none"> • Rooms and hall, seating for 80 maximum with kitchen facilities, currently not accepting bookings due to regular hirers.
<p><u>Mitcham</u></p>	
<p>Mitcham Community Centre 242 Belair Rd, Lower Mitcham SA 5062 Contact: Mitcham Council Tel: 8372 8888</p>	<ul style="list-style-type: none"> • Rooms and hall, seating for 80 maximum with kitchen facilities, currently not accepting bookings due to regular hirers.

<p>Mitcham Football Club Hawthorn Oval, Angas Rd, Hawthorn, 5062 Contact Bob Fleming 0423 057 436</p>	<ul style="list-style-type: none"> • Hire of function room, including licensed bar • Approx 150 person capacity • Kitchen facilities available
<p>Mitcham 50 Plus Club 5 Frimley Grove, Hawthorn 5062 Contact: Colin Horobin, tel 8271 6006 (clubrooms)</p>	<ul style="list-style-type: none"> • Hall available for hire for meetings
<p>Mitcham Cultural Village Mitcham Village, 103b Princes Rd, Mitcham, 5062 Postal address: City of Mitcham, PO Box 21 Mitcham Shopping Centre, Torrens Park SA 5062 Contact Coordinator: Andree Brett for hiring of hall Tel: 8372 8262</p>	<ul style="list-style-type: none"> • Heritage hall and rooms for seminars, meetings, small functions, educational classes and workshops, birthdays, engagements, weddings, christenings, exhibitions etc. • Large hall with large side room (east wing) & supper room for hire. Kitchen & supper room includes pie warmer, gas stove, fridge, 2 urns, 150 chairs, trestles & 120 cups & saucers • PA system available • Wheel chair access & parking available
<p>Mitcham Uniting Church 103 Princes Rd, Mitcham, Postal PO Box 341, Mitcham Shopping Centre, Torrens Park 5062 Contact: Mark Chellew Tel 8276 2514 Email: mchellew@gmail.com</p>	<ul style="list-style-type: none"> • Hall hire.
<p><u>Netherby</u></p>	
<p>Urrbrae Agricultural High School 505 Fullarton Rd, Netherby SA 5062 Tel: 8372 6955 fax 8372 6999</p>	<ul style="list-style-type: none"> • Ovals, Pool, Gymnasium for hire.
<p><u>Pasadena</u></p>	
<p>Pasadena High School Daws Rd, Pasadena SA 5042 Tel. 8152 6800, Fax 8277 2071, TTY; 8374 4818 Email info@pasadenahs.sa.edu.au Web www.pasadenahs.sa.edu.au</p>	<ul style="list-style-type: none"> • Theatre hire • Individual Room Hire • Oval Hire

<u>Springfield</u>	
Carrick Hill - Arts SA 46 Carrick Hill Drive, Springfield 5062 Tel 8433 1700	Reception facilities for special occasions, garden parties, weddings or business gatherings.
<u>St Marys</u>	
Edwardstown Baptist Church Cnr Rothesay Ave & Dorene St, St Marys Postal PO Box 261, Melrose Park 5039 Tel: 8276 1040	<ul style="list-style-type: none"> • Community centre with cafe is for hire. • Auditorium 800 seat capacity
St Mary's Catholic Parish Address St Bernadette's Church, Cnr South Rd & Walsh Ave, St Mary's 5042, Tel:8276 1010 fax 8374 4337 Email stmaryparish@adam.com.au	<ul style="list-style-type: none"> • Hall for hire.
<u>Torrens Park</u>	
Scotch College Carruth Rd, Torrens Park 5062 Tel: 8274 4333 fax 8274 4344	<ul style="list-style-type: none"> • Hire of Barr Smith Theatre - • Ballroom, theatre & stage (seats 240 max).
<u>Urrbrae</u>	
Charles Hawker Centre University of Adelaide, Waite Campus, Waite Rd, Urrbrae Tel: 8303 7497	<ul style="list-style-type: none"> • Seating for 155 in a purpose built theatre (no kitchen facilities). • Catering can be provided from adjacent Lirra Lirra Cafe.
The Monastery 15 Cross Rd, Glen Osmond, 5064 Tel: 8338 8700 Email conference@themonastery.net.au Web www.themonastery.net.au	<ul style="list-style-type: none"> • 5 modern Conference Rooms to suit various size groups • Accommodation for 18 single rooms, which can be twin shared • Full catering available • Catholic Church services daily • Extensive private grounds • Ample parking • Sacred garden tours (including Devonshire tea).
Urrbrae Agricultural High School 505 Fullarton Rd, Netherby SA 5062 Tel: 8372 6955 fax 8372 6999	<ul style="list-style-type: none"> • Ovals, pool, gymnasium for hire.

<p>Urrbrae House Historic Precinct University of Adelaide, Waite Campus, Waite Rd, Urrbrae Contact Manager, Lynette Zeitz Tel. 8303 7425 Contact for bookings, Amanda Jackson Tel. 8303 7497 Email amanda.jackson@adelaide.edu.au Web www.waite.adelaide.edu.au/urrbraehouse</p>	<ul style="list-style-type: none"> • Range of rooms available for cocktail parties, VIP functions and wedding receptions for groups of 90 people • Glorious garden setting can accommodate up to 250 people for weddings and functions.
<p><u>Westbourne Park</u></p>	
<p>Kingswood Tennis Club Batchelor Reserve, western end of Norseman Ave, Westbourne Park 5041 Contact John Gericke Tel. 0419 829 624 Email kingswood_tennis@hotmail.com Web www.kingswoodtennisclub.com.au</p>	<ul style="list-style-type: none"> • Courts & clubrooms for hire.
<p>Maronite Church Hall 397 Goodwood Rd, Westbourne Park 5041 Tel. 8271 0806 Email maronitechurchsa@adelaide.on.net</p>	<ul style="list-style-type: none"> • Hall for hire
<p>Richmond Road Memorial Hall Cnr Richmond & Goodwood Rds, Westbourne Park 5041 Contact: Mitcham Council Tel: 8372 8888</p>	<ul style="list-style-type: none"> • Hall seats 50, is fully carpeted, with kitchen facilities available, currently not accepting bookings due to regular hirers.
<p>Westbourne Park Primary School 2 Marlborough Road, Westbourne Park, 5041 Tel: 8271 7430</p>	<ul style="list-style-type: none"> • Hall for hire available 6.00pm – 11p0m Mon - Fri.